

RICHMOND AGRICULTURAL CENTRE

COLLEGE DRIVE, RICHMOND, NSW 2753

REF LANDSCAPE DRAWING PACKAGE

Sheet List - REF			
Sheet Number	Drawing Name	Issue	Date
RAC-NBRS-ZZ-XX-DR-L-0001	COVER SHEET	3	01.05.2025
RAC-NBRS-ZZ-XX-DR-L-0010	FRAMEWORK PLAN	3	01.05.2025
RAC-NBRS-ZZ-XX-DR-L-0020	LEGEND AND MATERIALS	3	01.05.2025
RAC-NBRS-ZZ-XX-DR-L-1000	LANDSCAPE MASTERPLAN	3	01.05.2025
RAC-NBRS-ZZ-XX-DR-L-1001	DETAIL PLAN 1	3	01.05.2025
RAC-NBRS-ZZ-XX-DR-L-1002	DETAIL PLAN 2	3	01.05.2025
RAC-NBRS-ZZ-XX-DR-L-4001	PROPOSED TREE PLAN & SCHEDULE	3	01.05.2025
RAC-NBRS-ZZ-XX-DR-L-4002	PLANTING ZONE PLAN & SCHEDULE	3	01.05.2025

Issue			
No.	Date	Description	Chkd
1	27.03.2025	DRAFT REF	IR
2	16.04.2025	FINAL REF	IR
3	01.05.2025	FINAL REF	IR

+61 2 9922 2344

Nominated Architects
Andrew Duffin NSW 5602
Jonathan West NSW 9899
NBRS & Partners Pty Ltd VIC 51197

nbrs.com.au

ABN 16 002 247 565

24127

COVER SHEET

Date1/05/2025 2:46:15 PM

Scale@ A1

Drawing Reference

RAC-NBRS-ZZ-XX-DR-L-0001

Revision

3

Any form of replication of this drawing in full or in part without the written permission of NBRS+PARTNERS Pty Ltd constitutes an infringement of the copyright.

© 2024

+61 2 9922 2344 nbrs.com.au
Nominated Architects:
Andrew Duffin NSW 5602
Jonathan West NSW 9899
NBR5 & Partners Pty Ltd VIC 51197 ABN 16 002 247 565

24127

Date 1/05/2025 2:46:30 PM
Scale 1 : 1000 @ A1
Drawing Reference RAC-NBRS-ZZ-XX-DR-L-0010
Revision 3

0 10 20 30 40 50 60 70 80 90 100

Any form of replication of this drawing in full or in part without the written permission of NBRS+PARTNERS Pty Ltd constitutes an infringement of the copyright.

© 2024

LANDSCAPE LEGEND AND MATERIALS

FURNITURE & FIXTURES (LOCATION TBC)

- FX01 CONCRETE BENCH
- FX02 BENCH SEAT
- FX03 SANDSTONE LOG SEATING
- FX04 HOOPED BIKE RACK
- FX05 SCOOTER BIKE RACK
- FX06 FEET WASH
- FX07 BINS (TBC)
- FX08 TIMBER POST AND WIRE FOR GRAPEVINE
- FX09 LANDSCAPE SANDSTONE BOULDERS (TBC)
- FX10 CUSTOM TIMBER PERGOLA
- FX11 WELCOME TO COUNTRY FEATURE BOULDER
- FX12 CUSTOM RAISED HARDWOOD TIMBER GARDEN BEDS
- FX13 FIXED BOLLARD

PAVING

- PAV01 GREY CONCRETE
- PAV02A COLOURED CONCRETE (WALNUT BY CCS)
- PAV02B COLOURED CONCRETE (GOLDEN BRONZE BY CCS)
- PV03 BRICK PAVING STAGGERED
- PV04 POROUS PAVERS (ECOTIHEX - Oatmeal)
- PV05A DECOMPOSED GRANITE (GOLD)
- PV05B DECOMPOSED GRANITE (RED / BROWN)
- PV06 UNIT PAVERS

HARDSCAPE (LOCATION TBC)

- ST01 CONCRETE STAIRS (INCLUDING HANDRAILS, NOSING AND TACTILES)
- SS01 CONCRETE CURVED SEATING STEPS
- SS02 CONCRETE SEATING STEPS

FENCES (REFER TO ARCHITECT'S DRAWINGS)

- MC01 SECURITY TUBULAR
- MC02 SECURITY CORROMESH
- FN01 WIRE FARM FENCE

GATES (REFER TO ARCHITECT'S DRAWINGS)

- GT01 SLIDING GATE
- GT02 DOUBLE LEAF SWING
- GT03 PEDESTRIAN SINGLE LEAF

SOFTSCAPE

- MP01 GARDEN PLANTING MIX (5/m²)
- MP02 NATIVE PLANTING MIX (4/m²)
- MP03 ENDEMIC INDIGENOUS PLANTING MIX (6/m²)
- MP04 RAIN GARDEN MIX (5/m²)
- TF01 DROUGHT TOLERANT TURF
- TF02 AMENITY TURF (SIR WALTER BUFFALO GRASS)



PV02A/B: Coloured Concrete
L: Walnut and R: Golden Bronze

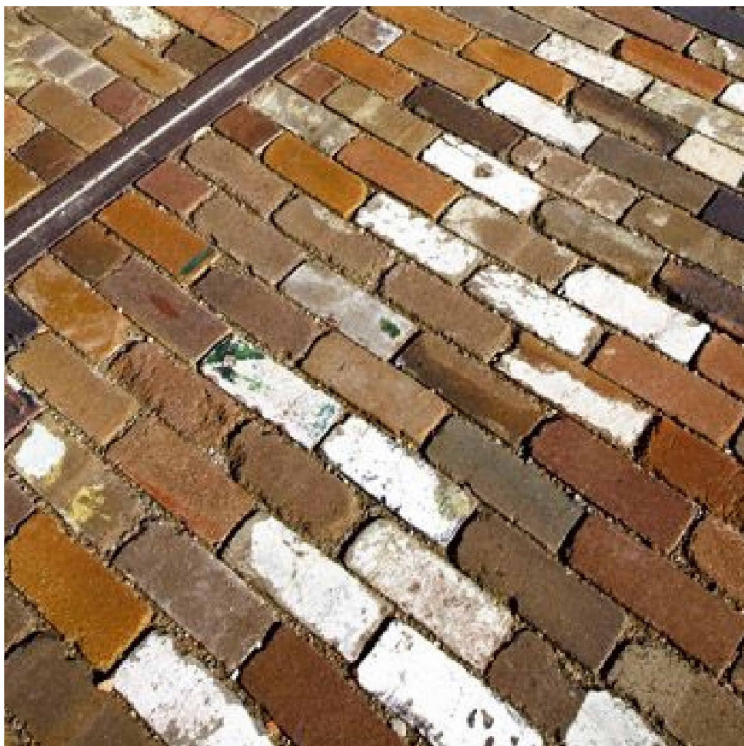

PV03: Staggered Brick Paving
(recycled units)



PV04: Porous Paving in Tri-Hex shape



PV05A/B: Decomposed Granite
L: Gold and R: Red/Brown



MP02: Native Mass Planting



TP01: Indicative custom timber
pergola structure intergrated with
vineyard trellis system



FX01: Proprietary Concrete Bench



FX02: Proprietary Bench Seat

LANDSCAPE DESIGN AND CHARACTER

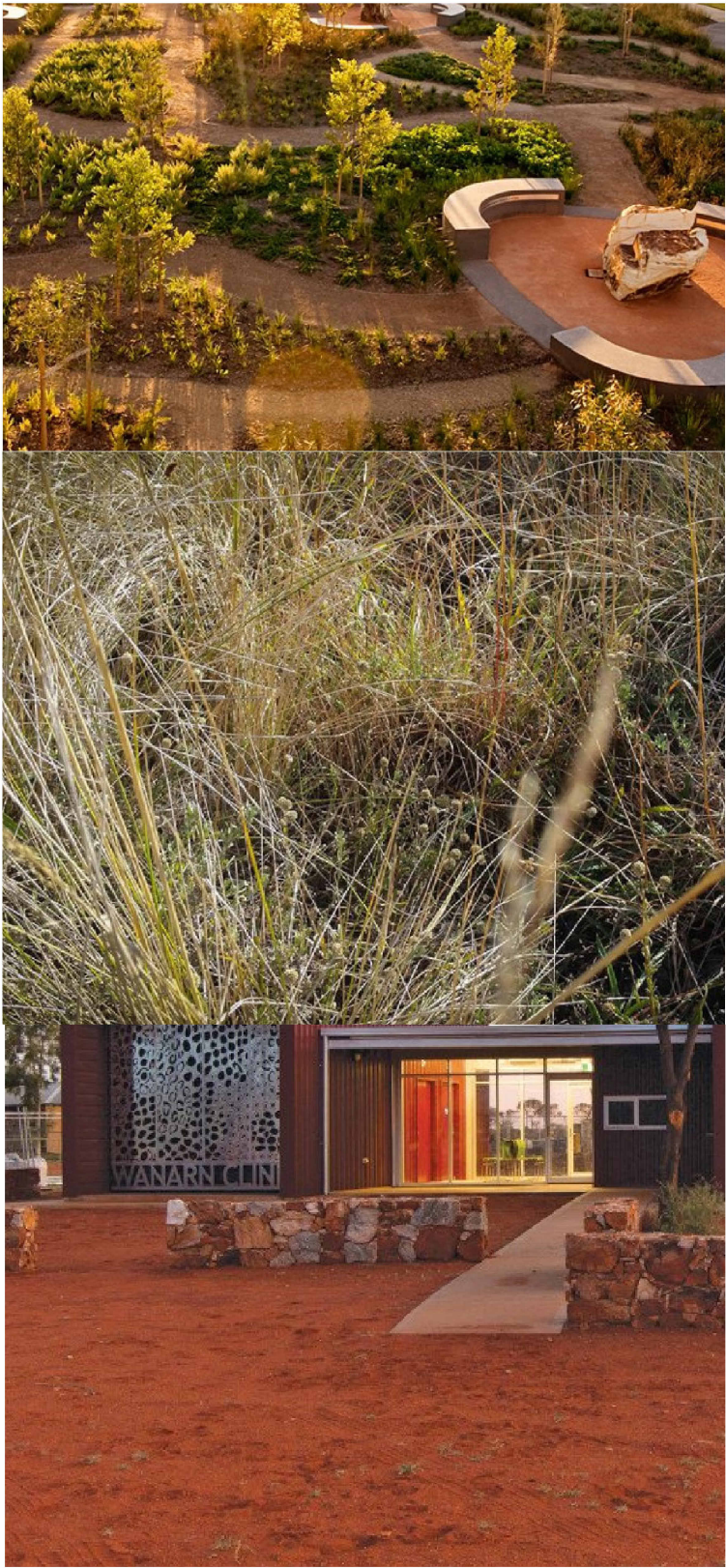

Indigenous Enterprise



Agriculture + Technology Enterprise



Village Green

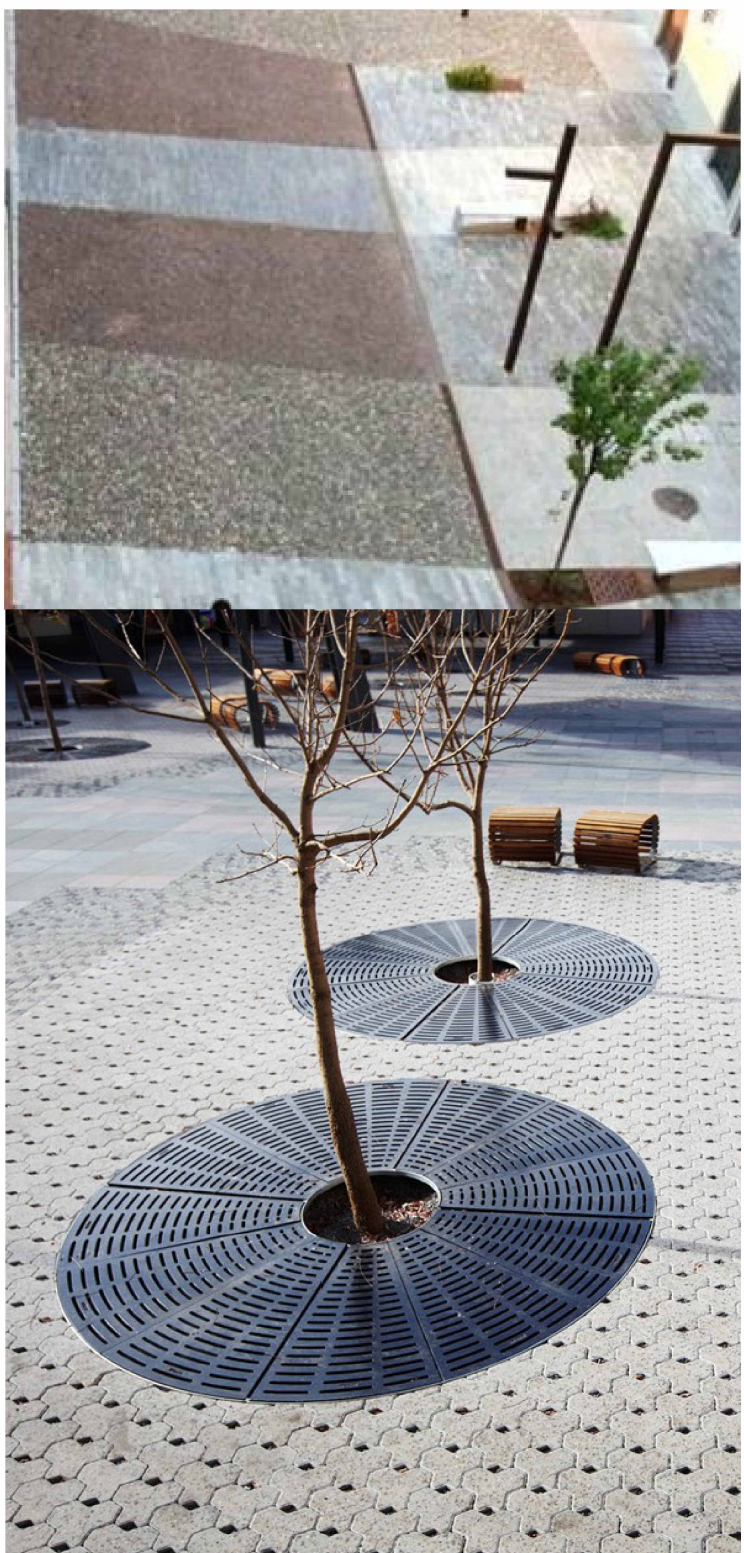

Materiality

Issue				
No.	Date	Description	Chkd	
1	27.03.2025	DRAFT REF	IR	
2	16.04.2025	FINAL REF	IR	
3	01.05.2025	FINAL REF	IR	

+61 2 9922 2344
nominated Architects
Andrew Duffin NSW 5602
Jonathan West NSW 9899
NBRS & Partners Pty Ltd VIC 51197
24127
nbrs.com.au
ABN 16 002 247 565

LEGEND AND MATERIALS

Date 1/05/2025 2:46:43 PM

Scale 1 : 1000 @ A1

Drawing Reference

RAC-NBRS-ZZ-XX-DR-L-0020

Any form of replication of this drawing in full or in part without the written permission of NBRS+PARTNERS Pty Ltd constitutes an infringement of the copyright.

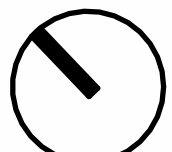

Revision

3

© 2024

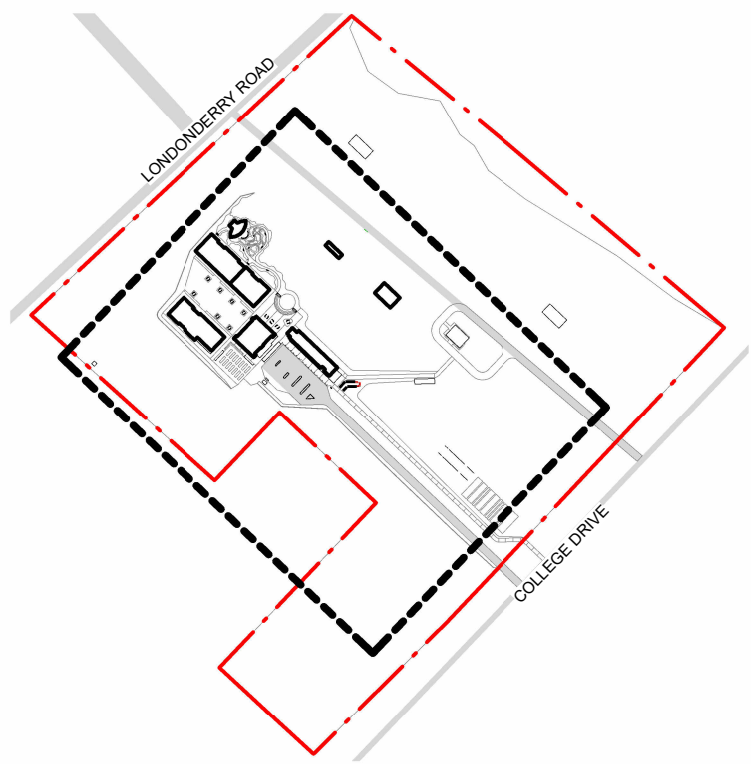

2

KEYPLAN 1000

1 : 6000

- LANDSCAPE ELEMENTS
- 01

PERGOLA
TIMBER STRUCTURE WITH CABLES TO ALLOW GRAPE VINE TO GROW OVER. AUSTRALIAN HARDWOOD. PLANTING TO BE INSTALLED BY SCHOOL
- 02

VINEYARD TRELLIS
TIMBER POSTS AND CABLING. IRRIGATION INFRASTRUCTURE REQUIRED. PLANTING TO BE INSTALLED BY SCHOOL
- 03

ORCHARD
PROVIDE SOIL, GROUND PREPARATION AND WATER SUPPLY POINTS. TREE SPECIMENS INSTALLED BY SCHOOL
- 04

KITCHEN GARDENS
RAISED GARDEN BEDS CONSTRUCTED FROM AUSTRALIAN HARDWOOD (400m H). WATER SUPPLY POINTS, MULCH, SOIL, COMPOST BINS AND TRELLIS STRUCTURES REQUIRED. PLANTING TO BE INSTALLED BY SCHOOL
- 05

OUTDOOR SEATING ELEMENTS
BESPOKE/PROPRIETARY OUTDOOR SEATING FURNITURE. CONCRETE AND MOD WOOD MATERIALS TO BE USED
- 06

SEATING STEPS
CONCRETE SEATING STEPS
- 07

PLAQUES/ EDUCATIONAL INSTALLATION
ALLOW COSTING TO SUPPLY/INSTALL ELEMENTS INSET INTO PAVEMENT TBC BY SCHOOL



1

GENERAL ARRANGEMENT PLAN

1 : 500

Issue				
No.	Date	Description	Chkd	
1	27.03.2025	DRAFT REF	IR	
2	16.04.2025	FINAL REF	IR	
3	01.05.2025	FINAL REF	IR	

+61 2 9922 2344
Nominated Architects
Andrew Duffin NSW 5602
Jonathan West NSW 9899
NBRS & Partners Pty Ltd VIC 51197

nbrs.com.au
ABN 16 002 247 565

LANDSCAPE MASTERPLAN

Date 1/05/2025 2:48:52 PM

Scale 1:500 @ A1

Drawing Reference

RAC-NBRS-ZZ-XX-DR-L-1000

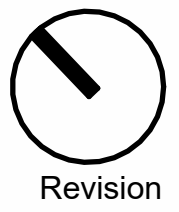

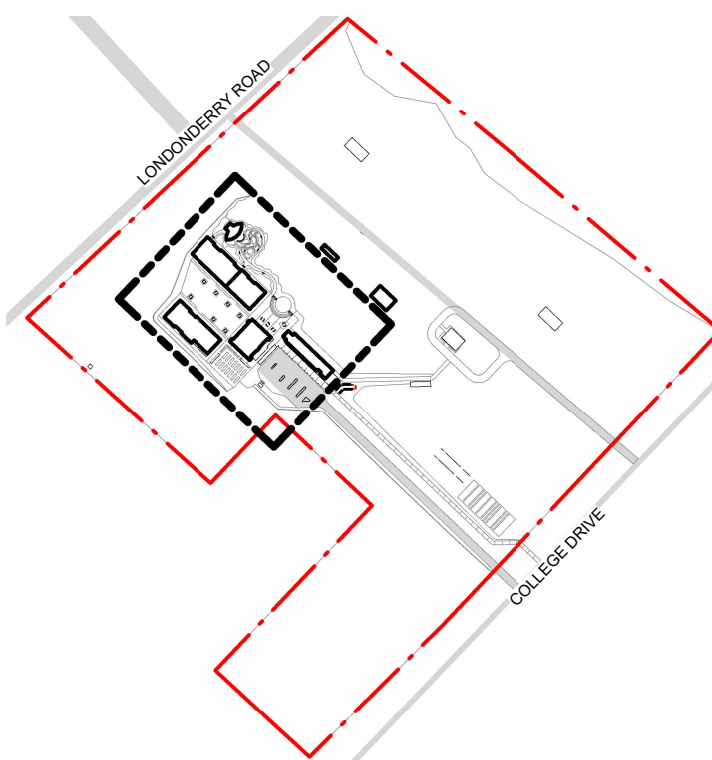

2 KEY PLAN 1001
1 : 6000



1 DETAIL PLAN 1
1 : 250

Issue				
No.	Date	Description	IR	Chkd
1	27.03.2025	DRAFT REF	IR	
2	16.04.2025	FINAL REF	IR	
3	01.05.2025	FINAL REF	IR	

+61 2 9922 2344
Nominated Architects
Andrew Duffin NSW 5602
Jonathan West NSW 9899
NBRS & Partners Pty Ltd VIC 51197
24127

nbrs.com.au
ABN 16 002 247 565

DETAIL PLAN 1

Date 1/05/2025 2:49:12 PM
Scale 1:250 @ A1
Drawing Reference
RAC-NBRS-ZZ-XX-DR-L-1001

Revision
3

Any form of replication of this drawing in full or in part without the written permission of NBRS+PARTNERS Pty Ltd constitutes an infringement of the copyright.

© 2024



1 DETAIL PLAN 2
1 : 250

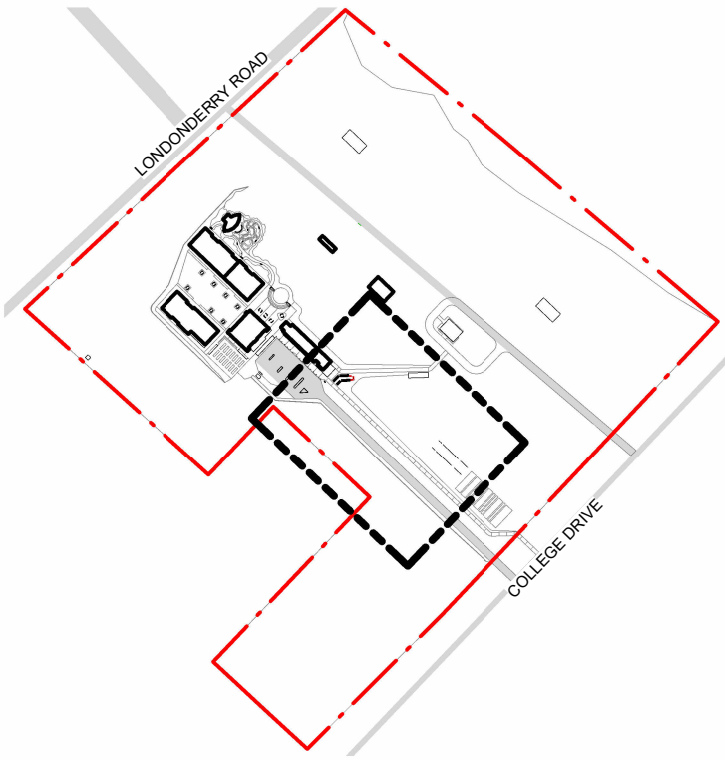

2 KEY PLAN - 1002
1 : 6000

Issue				
No.	Date	Description	Chkd	
1	27.03.2025	DRAFT REF	IR	
2	16.04.2025	FINAL REF	IR	
3	01.05.2025	FINAL REF	IR	

+61 2 9922 2344
Nominated Architects
Andrew Duffin NSW 5602
Jonathan West NSW 9899
NBR S & Partners Pty Ltd VIC 51197
24127

nbrs.com.au
ABN 16 002 247 565

DETAIL PLAN 2

Date 1/05/2025 2:49:31 PM
Scale 1:250 @ A1
Drawing Reference
RAC-NBR S-ZZ-XX-DR-L-1002

Revision
3

0 2.5m 5m 7.5m 10m 12.5m 15m 17.5m 20m 1:250
Any form of replication of this drawing in full or in part without the written permission of NBR S+PARTNERS Pty Ltd constitutes an infringement of the copyright.
© 2024

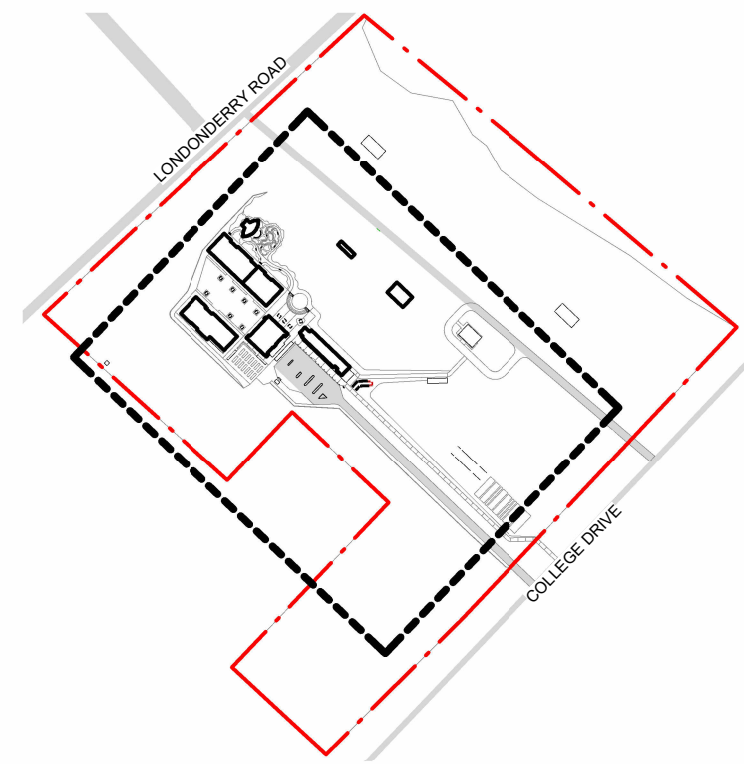

2 KEY PLAN - 4001
1 : 6000



PROPOSED TREES		
	EUCter Eucalyptus tereticornis - 200L	16
	EUCmol Eucalyptus moluccana - 200L	22
	ANGflo Angophora floribunda - 100L	9
	PISchl Pistachia chinensis - 100L	
	MELsty Melaleuca stypheloides - 100L	7
	EUSspp Eucalyptus spp. - 75L	34
	ORCHARD TREES Installed by School	

Issue				
No.	Date	Description	Chkd	
1	27.03.2025	DRAFT REF	IR	
2	16.04.2025	FINAL REF	IR	
3	01.05.2025	FINAL REF	IR	

+61 2 9922 2344
Nominated Architects
Andrew Duffin NSW 5602
Jonathan West NSW 9899
NBRS & Partners Pty Ltd VIC 51197
24127

nbrs.com.au
ABN 16 002 247 565

PROPOSED TREE PLAN & SCHEDULE

Date 1/05/2025 2:49:51 PM
Scale 1:500 @ A1
Drawing Reference
RAC-NBRS-ZZ-XX-DR-L-4001

Revision
3

Any form of replication of this drawing in full or in part without the written permission of NBRS+PARTNERS Pty Ltd constitutes an infringement of the copyright.

1 PROPOSED TREE PLAN & SCHEDULE
1 : 500

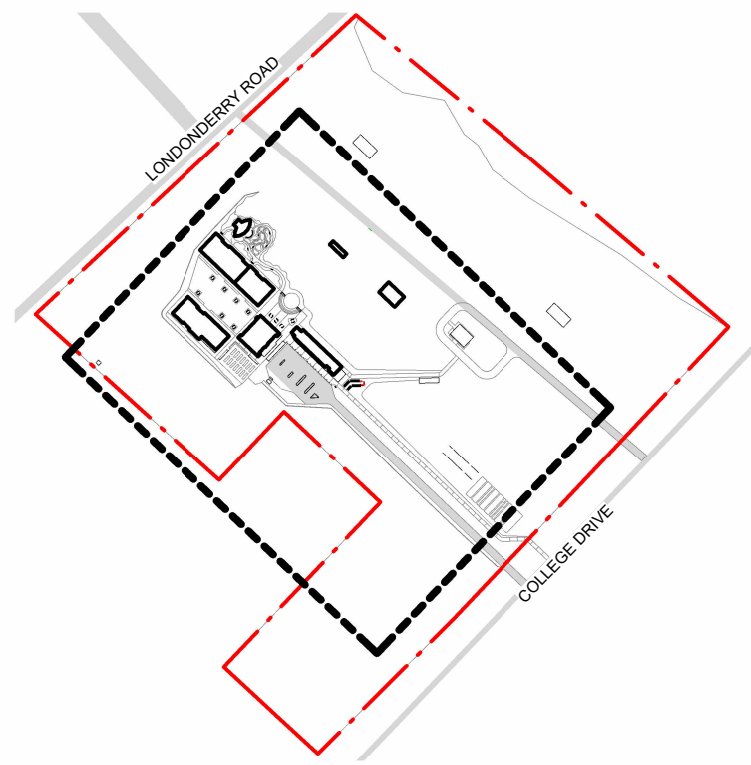
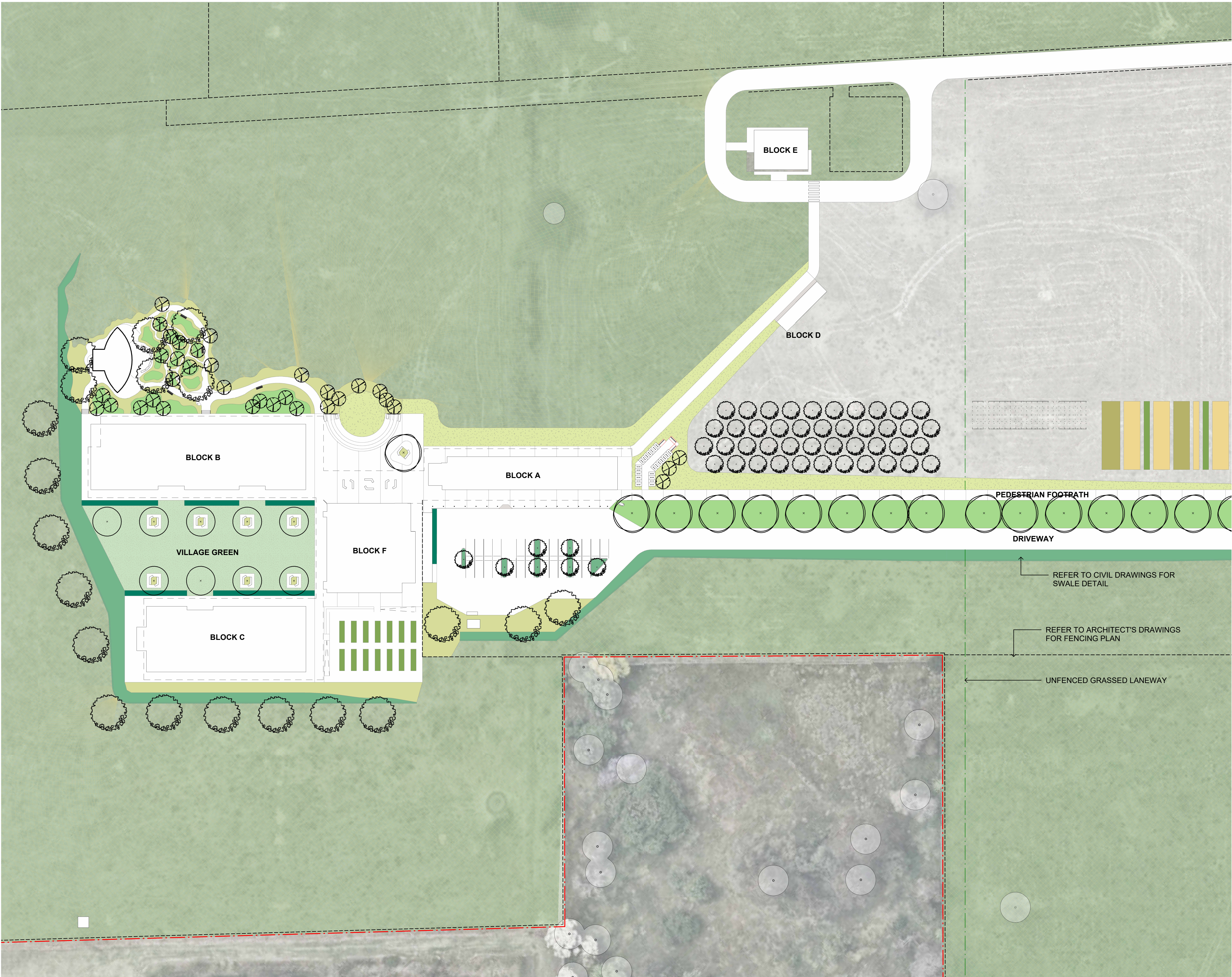

2 KEY PLAN - 4002
1 : 6000

- PLANTING
- MP01** GARDEN PLANTING MIX (5/m²)
- Hardenbergia violacea - 150mm
 - Lomandra 'Tanika' - 150mm
 - Poa labillardieri 'Eskerdale' - 150mm
 - Pennisetum alopecuroides - 150mm
 - Themeda australis - 150mm
- MP02** NATIVE PLANTING MIX (4/m²)
- Acacia falcata - 5L
 - Microlaena stipoides - 150mm
 - Lomandra multiflora - 150mm
 - Themeda australis - 150mm
- MP03** ENDEMIC INDIGENOUS PLANTING MIX (6/m²)
- Daniella revoluta - 150mm
 - Lomandra 'Tanika' - 150mm
 - Pennisetum setaceum 'Rubrum' - 150mm
 - Philodendron 'Kanasu' - 200mm
 - Trachospermum jasminoides - 150mm
 - Xanthorrhoea arborea - 25L
- MP04** RAIN GARDEN MIX (5/m²)
- Carex appressa - 150mm
 - Ficinia nodosa - 150mm
 - Juncus usitatus - 150mm
 - Lomandra longifolia 0- 150mm
- TF01** DROUGHT TOLERANT TURF
- TF02** AMENITY TURF (SIR WALTER BUFFALO GRASS)
- AGRICULTURE PLOTS** (INSTALLED BY SCHOOL)
- EXISTING PASTURE**

Issue				
No.	Date	Description	Chkd	
1	27.03.2025	DRAFT REF	IR	
2	16.04.2025	FINAL REF	IR	
3	01.05.2025	FINAL REF	IR	

+61 2 9922 2344
Nominated Architects
Andrew Duffin NSW 5602
Jonathan West NSW 9899
NBRS & Partners Pty Ltd VIC 51197
24127

nbrs.com.au
ABN 16 002 247 565

PLANTING ZONE PLAN & SCHEDULE

Date	1/05/2025 2:50:11 PM	Revision	
Scale	1:500 @ A1	Revision	
Drawing Reference	RAC-NBRS-ZZ-XX-DR-L-4002	Revision	3

Any form of replication of this drawing in full or in part without the written permission of NBRS+PARTNERS Pty Ltd constitutes an infringement of the copyright.

© 2024

1 PLANTING ZONE PLAN & SCHEDULE
1 : 500